"CA DEI BIMBI"

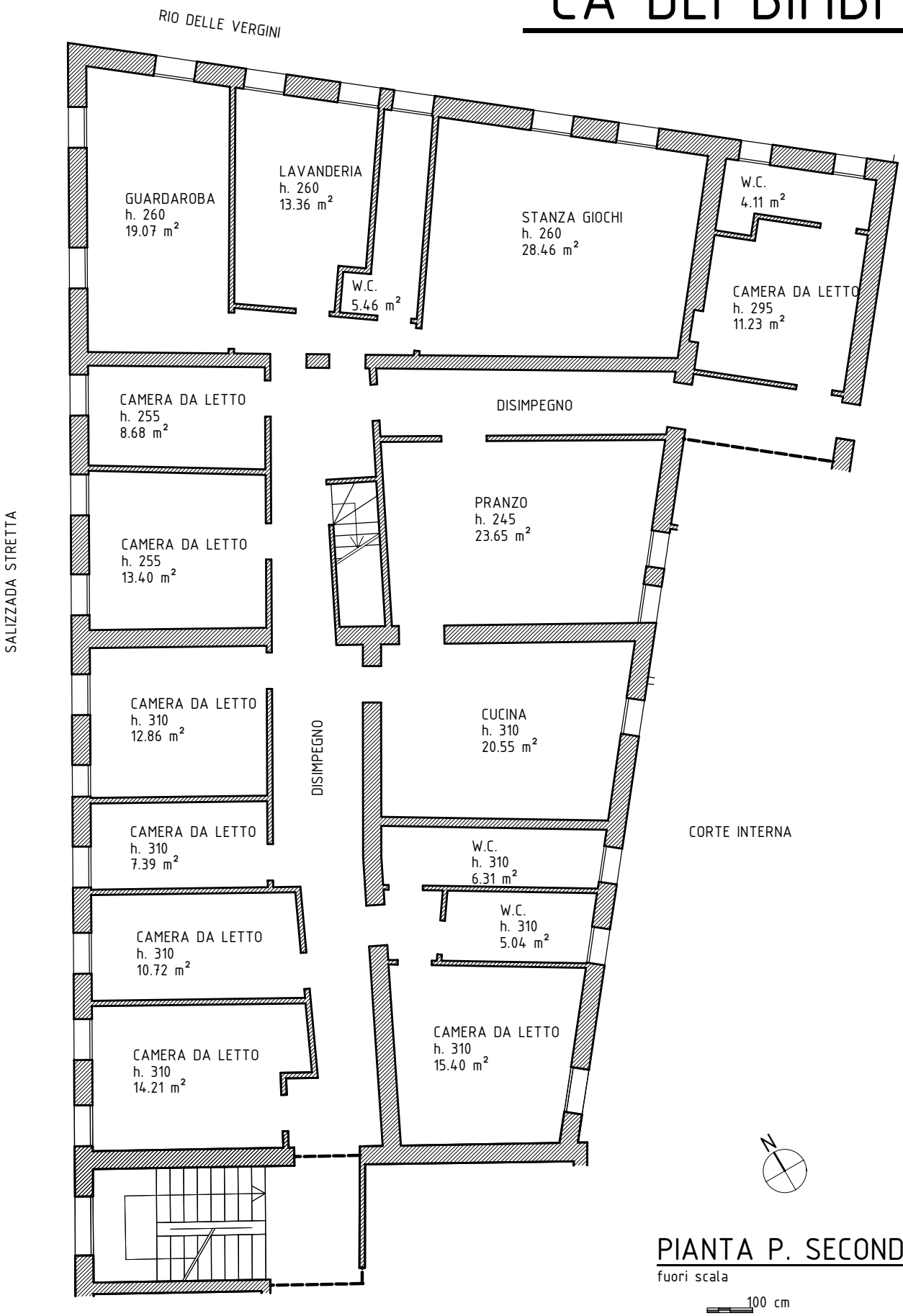

PIANTA P. SECONDO

fuori scala

100 cm